



## Suppurative Parotitis with Multiple Sialoliths

Sadaksharam Jayachandran and Bhaumik Joshi\*

Department of Oral Medicine and Radiology, Tamil Nadu Government Dental College & Hospital, Chennai 600 003, Tamil Nadu, India

### Clinical Image

A 40-year-old female presented with pain and swelling over left side of face for past 6 months. On examination a firm swelling was present over left parotid region (Figure 1A). Intraorally, inflamed Stenson's duct papilla revealed pus discharge on milking of the Parotid gland (Figure 1B). On Plain radiography, a radiopaque mass was present on Left parotid region. Presence of four distinct hyperdense structures throughout the tract of Stenson's duct suggestive of Sialoliths was noted on Cone-Beam CT (Figure 1C). MRI showed diffuse T2 hyperintensity throughout the enlarged gland, sausage pattern appearance of Left Stenson's duct (Sialodochitis) and intra-ductal and intra-glandular Sialoliths (Figure 1D). A Diagnosis of Acute Suppurative Parotitis secondary to Sialolithiasis was made and Sialoliths were removed surgically. Patient is under follow up. Sialolithiasis in Parotid is relatively rare condition with incidence of 6% to 15% amongst all Sialolithiasis [1]. Modalities for stone removal include use of Dormia basket with Sialendoscopy, extra-corporeal shock-wave lithotripsy and Parotidectomy in patients with multiple stones [2].

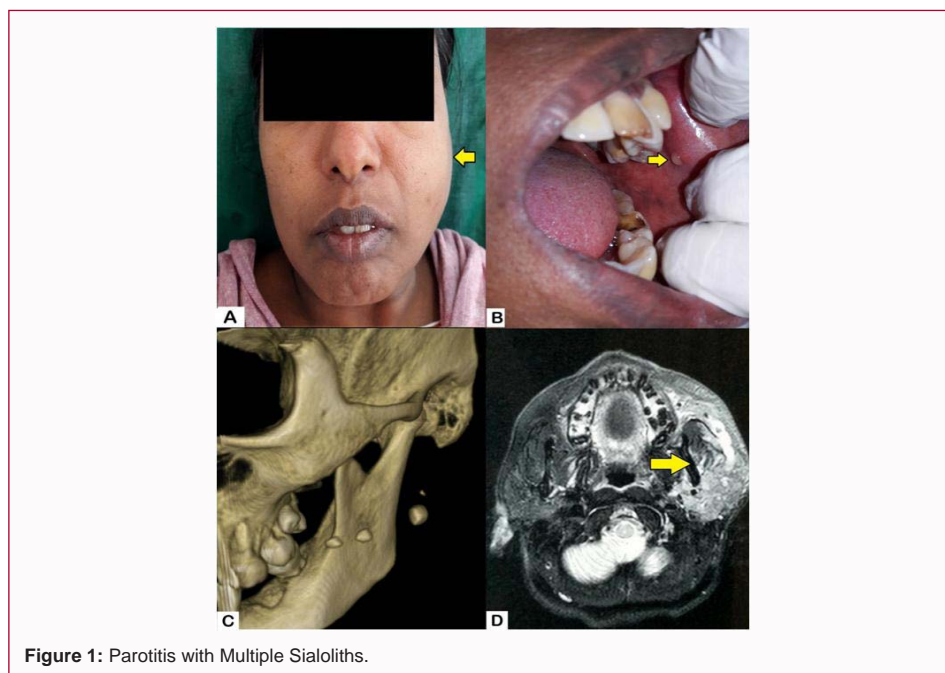

Figure 1: Parotitis with Multiple Sialoliths.

### OPEN ACCESS

#### \*Correspondence:

Bhaumik Joshi, Department of Oral Medicine and Radiology, Tamilnadu Government Dental College and Hospital, Affiliated with Tamilnadu Dr MGR Medical University, Chennai-03, Tamilnadu, India, Tel: +919566093099; E-mail: drbjoshi11@gmail.com

Received Date: 21 Aug 2017

Accepted Date: 15 Sep 2017

Published Date: 22 Sep 2017

#### Citation:

Jayachandran S, Joshi B. Suppurative Parotitis with Multiple Sialoliths. *J Dent Oral Biol.* 2017; 2(16): 1097.

ISSN: 2475-5680

Copyright © 2017 Bhaumik Joshi. This is an open access article distributed under the Creative Commons Attribution License, which permits unrestricted use, distribution, and reproduction in any medium, provided the original work is properly cited.

### References

1. Graziani F, Vano M, Cei S, Mario G. Unusual asymptomatic giant sialolith of the submandibular gland: A clinical report. *J Craniofac Surg.* 2006;17(3):549-52.
2. Konstantinidis I, Paschaloudi S, Triaridis S, Fyrmipas G, Sectilidis S. Bilateral multiple sialolithiasis of the parotid gland in a patient with Sjögren's syndrome. *Acta Otorhinolaryngol Ital.* 2007;27(1):41-4.