



Brittle Cornea Syndrome

Qi Wan^{1*}, Jing Tang¹, Yu Han¹, Qibin Xiao¹ and Yingping Deng²

¹Department of Ophthalmology, The People's Hospital of Leshan, People's Republic of China

²Department of Ophthalmology, West China Hospital, Sichuan University, People's Republic of China

Clinical Image

A 6-year-old yellow Chinese girl was referred to People's hospital of Leshan, Department of Ophthalmology, in August 2017. The parents presented with progressive loss of vision and a bluish discoloration of the child's sclera. Family history was negative for known conspicuous eye disorders, no infections, or abnormalities in pregnancy or birth, and show no genetic disorders were known. General pediatric physical examination was normal for all systems. On ophthalmological examination showed that the corneas were obviously prominent, with a significant bluish discoloration of the sclera in both eyes (Figure 1). Pentacam HR anterior segment tomography revealed that keratoconus with a paracentral steepening in both eye with a maximum keratometric power of 54.10 D in the right eye and a maximum keratometric power of 54.40 D in the left eye. The thickness at the thinnest point evaluated by Pentacam was 324 μm with corneal astigmatism in topography (-2.6 D at 163 degrees) in the right eye and 313 μm with corneal astigmatism in topography (-2.7 D at 172 degrees) in the left eye. Unfortunately such molecular analyses were not performed in our case. However, she did not present bone fractures or deafness as in ontogenesis imperfect, nor did present skin or ligament hyper elastic changes as in Ehlers-Danlos syndrome or changes in stature similar to the Marfan syndrome. As far as we know, this is the first case of BCS reported in China or Asia.

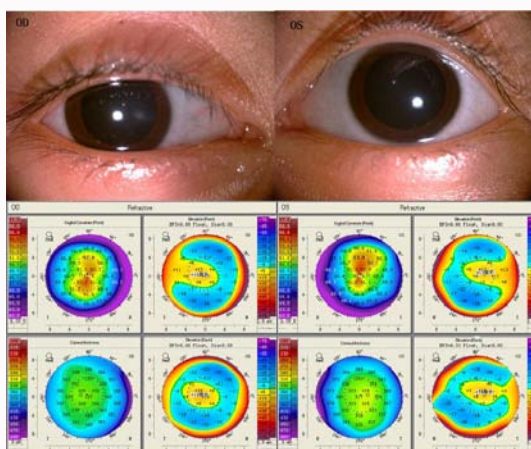

Figure 1: Brittle cornea syndrome.

OPEN ACCESS

*Correspondence:

Qi Wan, Department of Ophthalmology,
The People's Hospital of Leshan,
People's Republic of China, 614000,
Tel: +86-18283344954;
E-mail: 824314985@qq.com

Received Date: 08 Nov 2017

Accepted Date: 20 Nov 2017

Published Date: 27 Nov 2017

Citation:

Wan Q, Tang J, Han Y, Xiao Q, Deng
Y. Brittle Cornea Syndrome. *J Clin
Ophthalmol Eye Disord.* 2017; 1(4):
1020.

Copyright © 2017 Qi Wan. This is an
open access article distributed under
the Creative Commons Attribution
License, which permits unrestricted
use, distribution, and reproduction in
any medium, provided the original work
is properly cited.